

Architect: **MILIE JAMES MAIDEN, AIA**

1. I hereby certify that these documents were prepared or supervised by me or under my direct supervision and that I am a duly licensed professional engineer under the laws of the State of Maryland on the date of this drawing. My license No. is **11-05-07** and expires on **11-05-07**.



The intent of the design/drawing delineated herein is to provide a clear and concise description of the work to be done by the contractor. It is the contractor's responsibility to verify the accuracy of the information provided herein. The architect is not responsible for the contractor's interpretation of the drawing or for the contractor's failure to follow the drawing.



MAIDEN AND ASSOCIATES
 ARCHITECTS / ENGINEERS / PLANNERS
 4930 WISCONSINI AVENUE, NW
 WASHINGTON, D.C. 20016
 (202) 244-2600 OFFICE
 (202) 244-7732 FAX
 E-Mail: WJMAIDEN@AOL.COM
 Web Site: MAIDENARCHITECTS.COM

Owner's Name / Address:
THE TOWN OF BLADENSBURG
 c/o Imani Kazana, Project Director
 (301) 779-6948
BLADENSBURG TOWN HALL
 4229 EDMONSTON ROAD
 BLADENSBURG, MD 20710

Project Name / Address:
BOSTWICK RESIDENCE
PHASE II INVESTIGATION
 3901 48th STREET
 BLADENSBURG, MD 20710

Number	Name	Date

Drawing Name:
FRONT ELEVATION

Spec. Division/Section:
ARCHITECTURAL

Copyright 2010
 This drawing and design in whole or in part shall remain the property of Maiden and Associates.
 Contract Date: 11-05-07
 Drawing Sheet Number: 6070
 Project: BOSTWICK RESIDENCE PHASE II INVESTIGATION
 Scale: AS SHOWN
 Date: 11-05-07
 Drawn by: JMM
 Checked by: JMM
 Project: BOSTWICK RESIDENCE PHASE II INVESTIGATION
 Scale: AS SHOWN
 Date: 11-05-07
 Drawn by: JMM
 Checked by: JMM

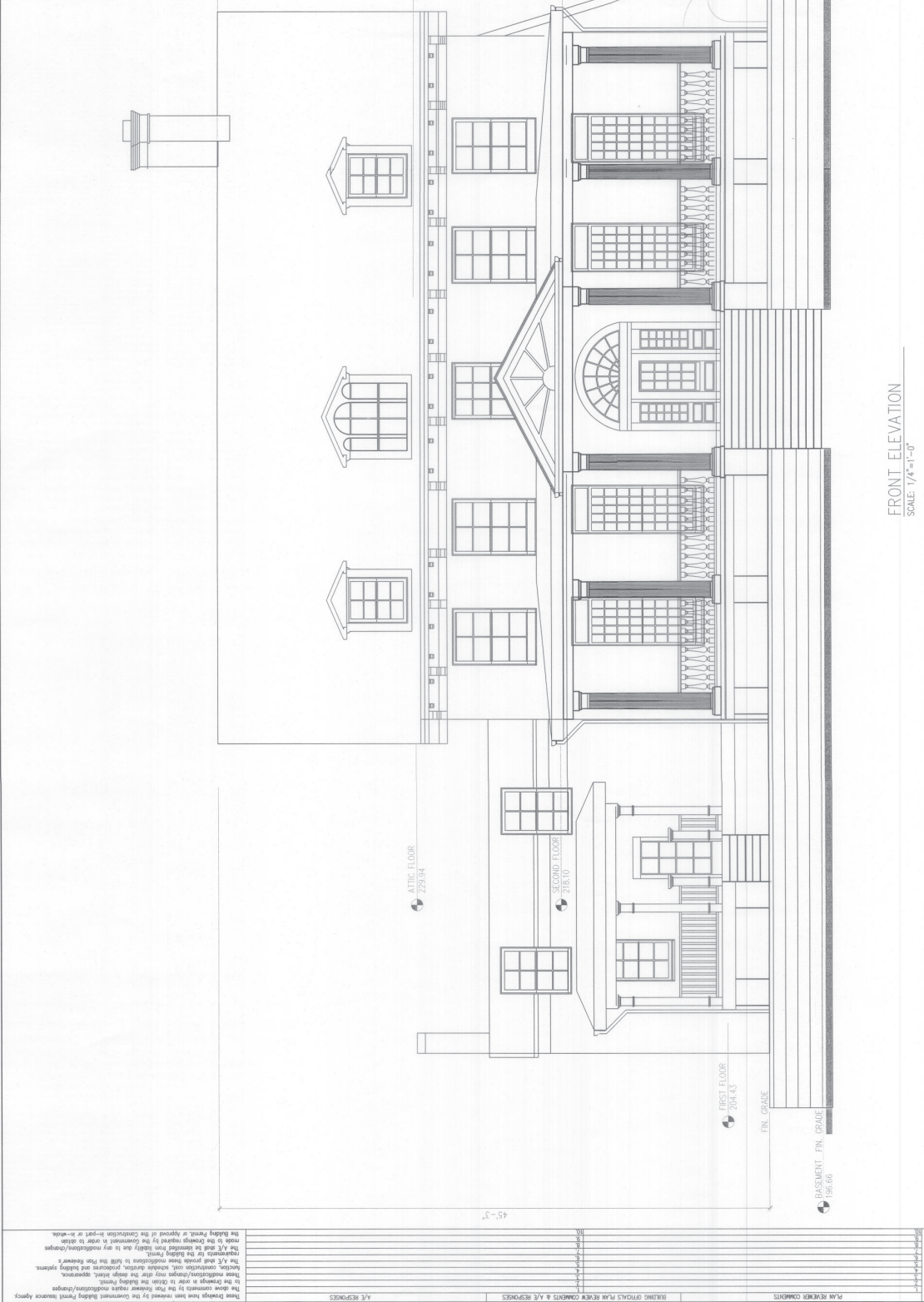

FRONT ELEVATION
 SCALE: 1/4"=1'-0"

PLAN REVIEW COMMENTS
 BIDDING DETAILS PLAN REVIEW COMMENTS & A/E RESPONSES
 A/E RESPONSES