

These Drawings have been reviewed by the Government Building Permit Issuance Agency  
 to the Drawings in order to obtain the Building Permit. The Agency is not responsible for  
 function, construction or performance of the building systems. The A/E shall provide  
 modifications to fulfill the Plan Reviewer's requirements for the Building Permit.  
 The A/E shall provide these modifications to fulfill the Plan Reviewer's requirements for the Building Permit. Any modifications/changes made to the Drawings required by the Government in order to obtain the Building Permit, or Approval of the Construction in-part or in-whole.

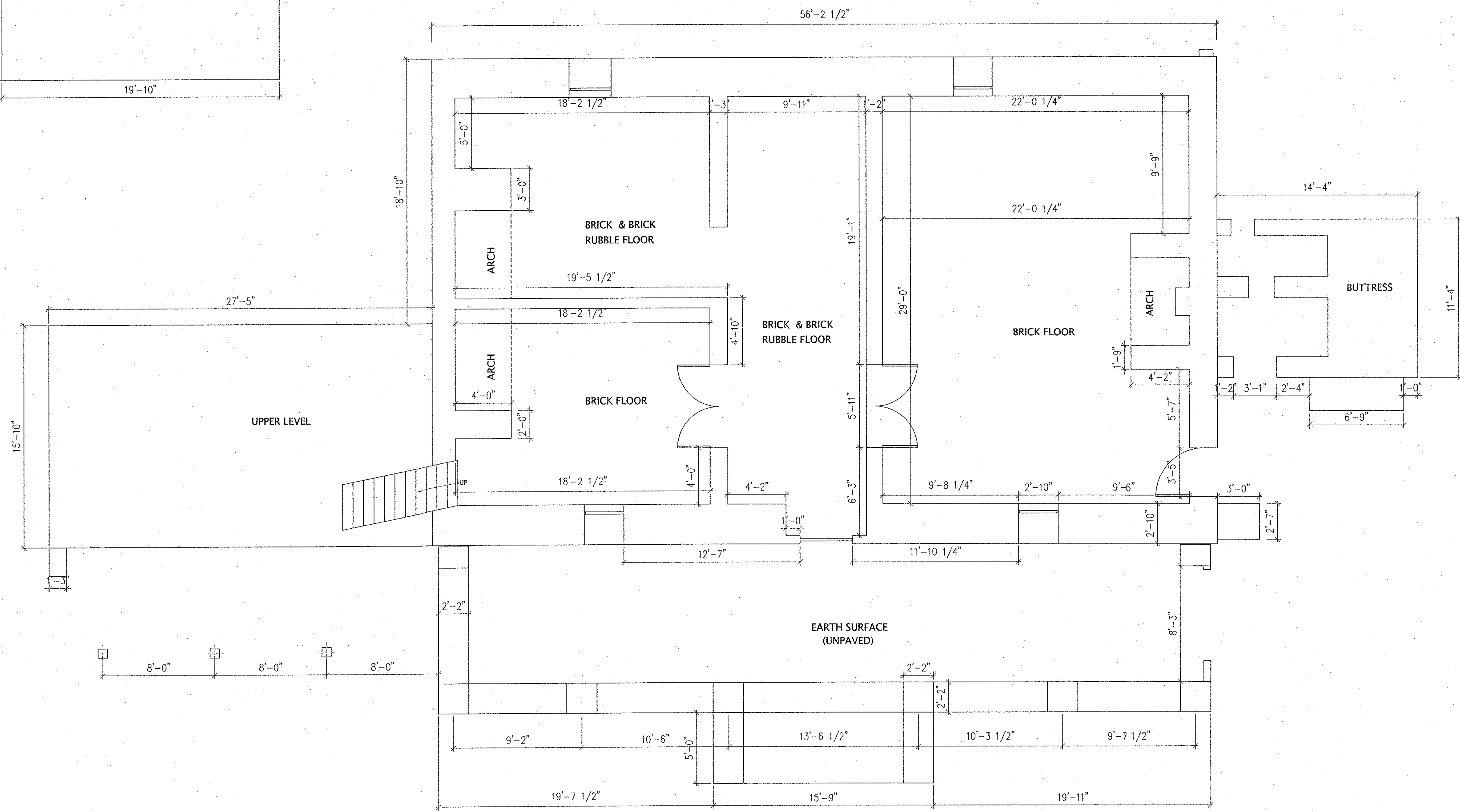

**BASEMENT FLOOR PLAN**  
 SCALE: 1/4" = 1'-0"

Certification / Seal:  
 I, hereby certify that these documents were prepared or approved by me, and that I am a duly licensed professional engineer under the laws of the State shown on this seal.  
 License No.: \_\_\_\_\_ Expiration Date: \_\_\_\_\_

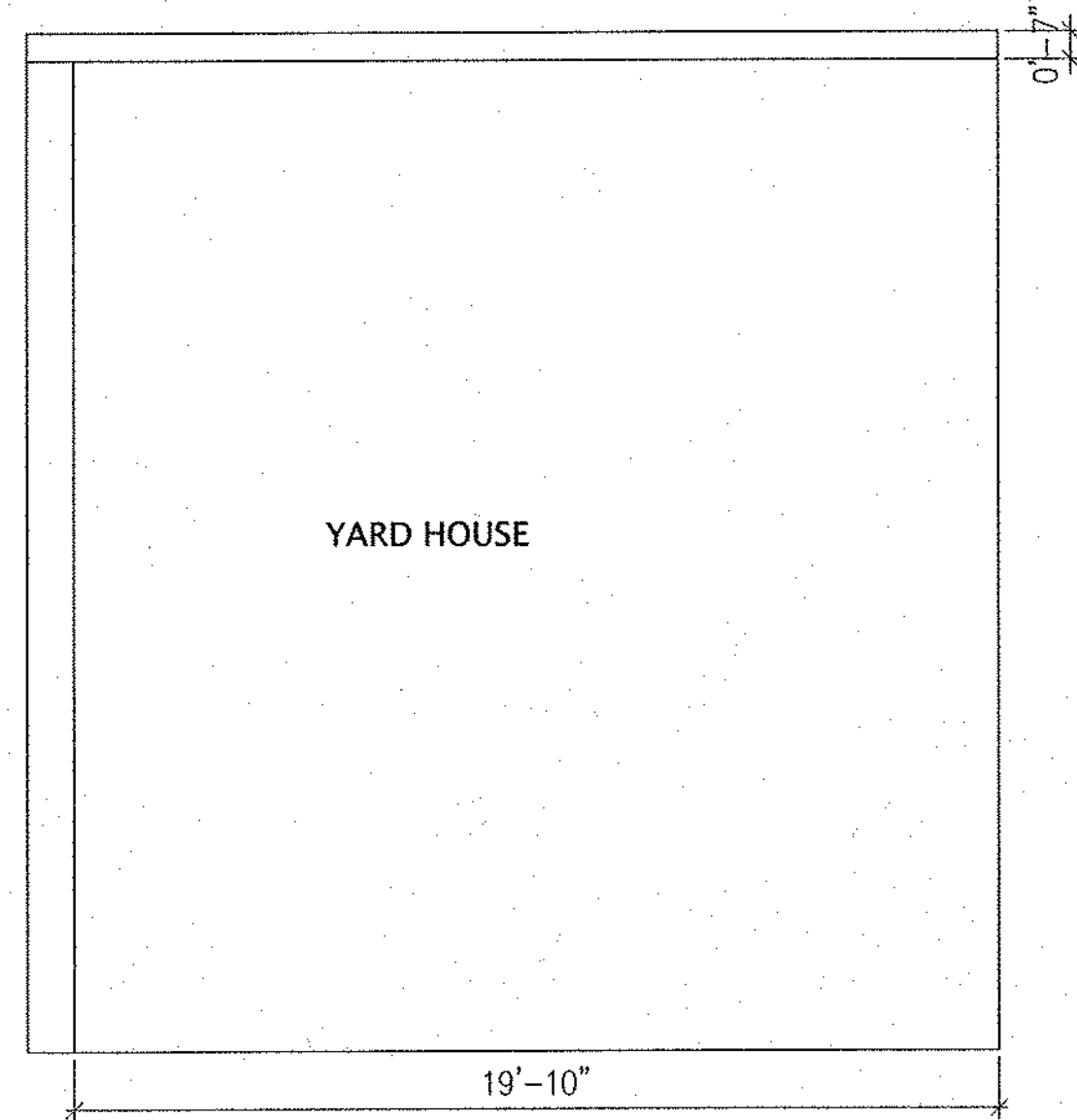

**Architect:**  
 WILLIE JAMES MAIDEN, AIA



Certification:  
 The intent of the design/drawings delineated herein was designed/drawn by me or under my supervision with approval by the Owner named below, and are accurate to the best of my knowledge, information and belief. Any construction deviation in design or detailing shall not be the responsibility of the Architect without written directive or revised drawing.



**MAIDEN AND ASSOCIATES**  
 Architects / Engineers / Planners  
 4930 WISCONSIN AVENUE, NW  
 WASHINGTON, D.C. 20016  
 (202) 244-2600 OFFICE  
 (202) 244-7732 FAX  
 E-Mail: WJMAIDEN@AOL.COM  
 Web Site: MAIDENARCHITECTS.COM

**Owner's Name / Address:**  
**THE TOWN OF BLADENSBURG**  
 c/o Imani Kazana, Project Director  
 (301) 779-6948  
**BLADENSBURG TOWN HALL**  
 4229 EDMONSTON ROAD  
 BLADENSBURG, MD 20710

**Project Name / Address:**  
**BOSTWICK RESIDENCE**  
**PHASE II INVESTIGATION**  
 3901 48th STREET  
 BLADENSBURG, MD 20710

Number	Name	Date

**REVISION SCHEDULE**  
 Drawing Name:  
**BASEMENT FLOOR PLAN**

Spec. Division/Section:  
**ARCHITECTURAL**  
 © Copyright 2010  
 This Drawing and Design in-whole or in-part shall not be reproduced without written permission from Maiden and Associates.

Contract Date: 11-05-07	Designed by:	Drawing Sheet Number: 60%
Architect's Project Number: 3901-48HS120710	Autocad by:	
	Checked by:	
	Checked by:	<b>A1</b>
	PRELIM DESIGN SET	
	DESIGN DEV. SET	
	PERMIT SET	
	CONSTRUCTION SET	
	AS-BUILT SET	
	REVIEW BY/DATE	Sheet 4 of 24